# The National Examinations Council of Tanzania

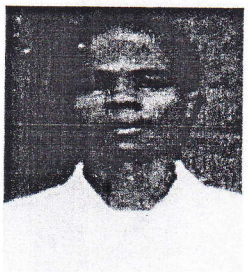

## Certificate of Secondary Education

This is to certify that SIRIAKI L MFYOMI

Index No. S1038-0304

sat for the Certificate of Secondary Education Examination

at J.K. NYERERE SECONDARY SCHOOL in OCTOBER 2008

and qualified for the award of a

CERTIFICATE OF SECONDARY EDUCATION

in Division TWO

after attaining the following performance:-

| Subject | Grade |
|---|---|
| CIVICS | C (PASS) |
| HISTORY | C (PASS) |
| GEOGRAPHY | F (FAIL) |
| KISWAHILI | C (PASS) |
| ENGLISH LANGUAGE | C (PASS) |
| PHYSICS | C (PASS) |
| CHEMISTRY | C (PASS) |
| BIOLOGY | C (PASS) |
| BASIC MATHEMATICS | D (PASS) |

**********

Chairperson

Executive Secretary

This is a secure document using special inks and paper.
Hold this document to the light to verify the NECTA watermark and security thread can be seen through the paper.
Any alteration or amendment to this document invalidates it.

CS08 0075105

NECTA NECTA NECTA NECTA NECTA NECTA NECTA NECTA NECTA